Ortstarifgebiet Mödling
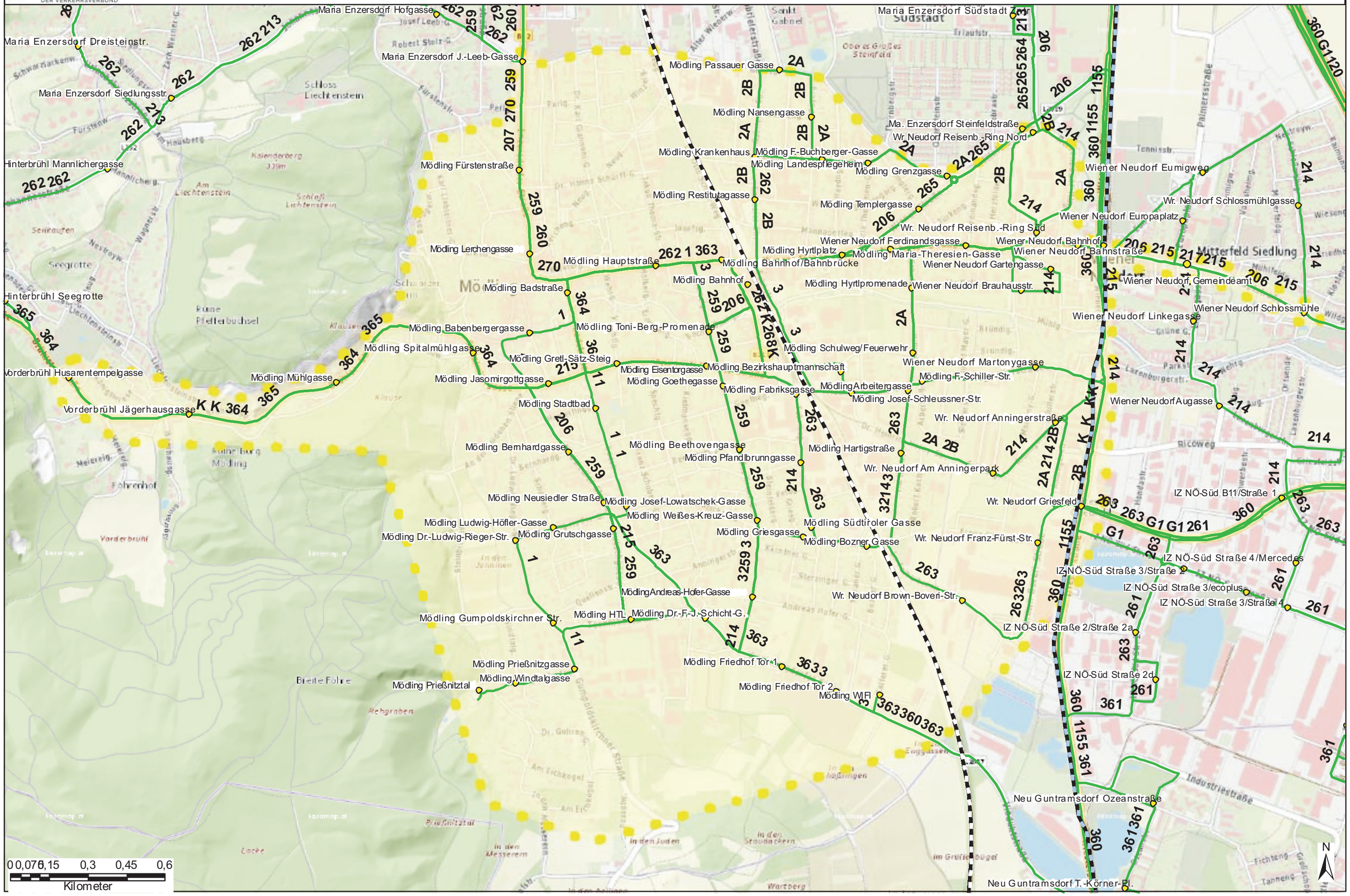
Stand: 9.12.2018